

# the westin resort, costa navarino

opening June 2010  
Costa Navarino  
Messinia, Greece

sales & marketing  
46 Amalias Avenue  
10558, Athens  
Greece

T: +30 211 0160 000 f: +30 211 0160 500  
contact: [info.navarino@westin.com](mailto:info.navarino@westin.com)

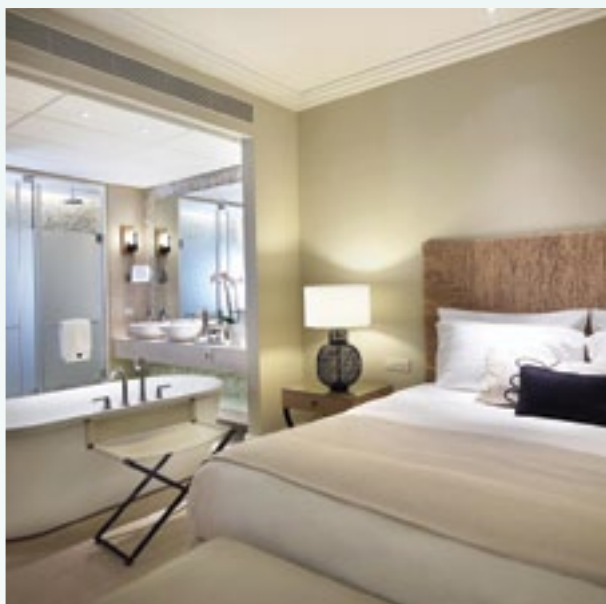

The Westin Resort, Costa Navarino is a peaceful retreat located within Navarino Dunes, next to the crystal clear waters of the Greek region of Messinia, offering magnificent views of the Ionian Sea. One of the most unspoiled and breathtaking seaside landscapes, this area has been shaped by 4500 years of history.

## guest accommodations

Inspired by old Messinian mansions, the resort's low-rise villa clusters use natural stone and local design elements to create a motif in perfect harmony with virgin sandy beaches and the pristine hillside landscape. Our 445 deluxe rooms and suites, 123 with private infinity pools, offer access to extensive common pool areas and reflect Westin's soothing aesthetics. Rest in the signature Heavenly Bed® and feel total relaxation whilst you live in a pure and natural environment still very well preserved through the ages.

## facilities and services

Our 18-hole championship Dunes Course, designed by former US Masters Champion and Ryder Cup Captain Bernhard Langer, managed by Troon Golf, is set in a diverse landscape with spectacular sea views and is the first signature golf course in Greece. The 3500m<sup>2</sup> Dunes Club House accommodates a stand-alone golf academy, pro shop, restaurant and bar facilities all of which extend on to a spacious terrace.

Two specially designed children's areas, the "Cocoon" care centre and "SandCastle", emphasize the commitment to develop an environment of creative learning and fun for children up to the age of 3 and 12 respectively. These and other family related services and facilities make The Westin Resort a natural family destination.

Guests may also enjoy our 4000m<sup>2</sup> "Anazoe" spa and Thalassotherapy center with over 20 treatment rooms, which is centrally located within the resort.

## dining

Be inspired by experiencing different local and international flavours, in any of our distinct restaurants also offering open air dining facilities. Recharge body and mind in any of our pool, lounge, and chill-out bars, spread throughout the resort grounds all enjoying different views of the surrounding sea and land scape.

## meeting & catering services

Redefine your standards. Our state-of-the-art "House of Events" accommodates up to 2,000 guests with both style and grace. Allow our expert team to turn this flexible meeting space into the room you have imagined for your wedding, convention, exhibition or social event and to work with you on a personalized menu of spectacular fare.

# floor plans & capacity chart

Ground Floor

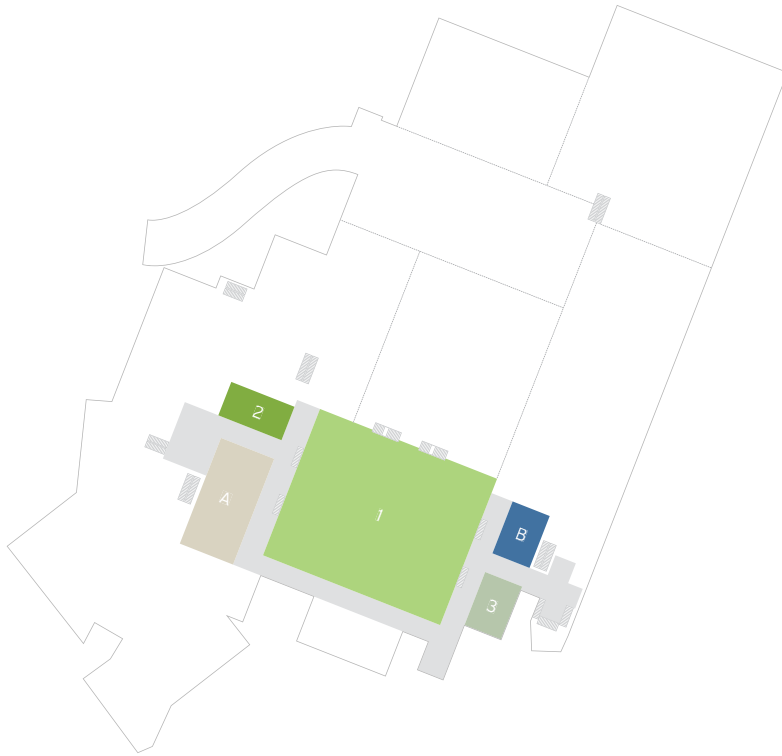

Upper Level



Room	Room Name	Dimension LxW (m)	Area m <sup>2</sup>	Height (m)	Dinner* PAX	Reception* PAX	Classroom* PAX	Theatre* PAX
1	Multi-function room	41.20 x 33.10	1372.00	8.10/8.80	1200	1700	980	1500
1a	Multi-function room split in two main halves	2 x (33.10 x 17.35)	2 x 578.00	8.10/8.80	500	700	400	640
1b	Multi-function room split in 6 equal-type rooms	6 x (17.35 x 10.50)	6 x 196.00	8.10/8.80	160	220	130	200
2	Meeting Room 2	14.70 x 7.80	115.00	3.50/5.00	100	140	80	130
2a	Meeting Room 2a	8.20 x 7.80	64.00	3.50/5.00	60	80	45	75
2b	Meeting Room 2b	7.80 x 6.35	50.00	3.50/5.00	40	60	35	55
3	Meeting Room 3	11.95 x 7.50	90.00	4.20/5.00	80	110	65	100
4	Meeting Room 4	8.80 x 5.95	52.00	3.60/4.55	45	65	35	60
5	Meeting Room 5	8.80 x 5.95	52.00	3.60/4.55	45	65	35	60
6	Meeting Room 6	12.70 x 9.20	117.00	2.60/3.30	100	150	85	135
7	Meeting Room 7	12.70 x 9.20	117.00	2.60/3.30	100	150	85	135
8	Meeting Room 8	9.30 x 9.00	84.00	4.40/Roof	75	110	60	100
9	Meeting Room 9	20.20 x 9.85	199.00	4.30/Roof	180	250	140	230
10	Meeting Room 10	11.75 x 7.50	88.00	4.00/Roof	80	110	65	100
11	Meeting Room 11	13.20 x 10.55	139.00	3.30/Roof	120	170	100	160
12	Meeting Room 12	14.30 x 12.55	180.00	2.90/3.40	160	220	130	210
12a	Meeting Room 12a	12.55 x 7.30	92.00	2.90/3.40	80	110	65	100
12b	Meeting Room 12b	12.55 x 6.60	83.00	2.90/3.40	75	100	60	95
	Ballroom Foyer		842.00			1000		
	Ballroom Foyer		1176.00			1500		
	Atrium A (uncovered)	25.00 x 12.30	307.00		280	380	215	350
	Atrium B (uncovered)	12.10 x 7.70	93.00		85	110	65	105
	Atrium C (uncovered)	(13.30 x 8.75) + (13.35 x 2.60)	116.00 35.00		105 30	140 40	80 25	135 40